FLOORS 2 TO 7

UNIT # 4

2 Bedrooms
2 Bathrooms
1 Powder room
Private Elevator

INTERIOR AREA: 1,757 SQ. FT.
EXTERIOR AREA: 186 SQ. FT.

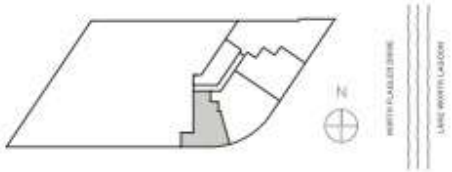

N

Disclaimer: WE ARE PLEDGED TO THE LETTER AND SPIRIT OF THE U.S. POLICY FOR ACHIEVEMENT OF EQUAL HOUSING OPPORTUNITY THROUGHOUT THE NATION. WE ENCOURAGE AND SUPPORT AN AFFIRMATIVE ADVERTISING AND MARKETING PROGRAM IN WHICH THERE ARE NO BARRIERS TO OBTAINING HOUSING BECAUSE OF RACE, COLOR, RELIGION, SEX, HANDICAP, FAMILIAL STATUS OR NATIONAL ORIGIN. All depictions of appliances, fixtures, furnishings, materials, colors, and other matters of detail, including without limitation, lines of finish and demarcation, are conceptual only and are not necessarily included in each unit. This is not an offer to sell or solicitation of offers to buy the condominium units in jurisdictions where such offer or solicitation cannot be made or are otherwise prohibited by law and your eligibility to purchase will depend upon your state of residence. The offering is made only by the offering documents for the condominium and no statement should be relied upon that is not made in the offering documents. The features, amenities, designs, design professionals, finishes and specifications are proposed only, and the Developer reserves the right to modify substitute, delete or withdraw any or all of same in its sole discretion and without prior notice. The photographs contained in this brochure may be artistic renderings or bank photographs and may seek to depict the spirit of the lifestyle to be achieved rather than any thing now exist or that may be proposed and are merely intended as illustrations of the amenities and lifestyle desired therein. The Condominium is being developed by 300 N Flagler LLC ("Developer"). Developer, pursuant to a license agreement and a right to use the trade names, marks, and logos of the Related Companies, but not all subsidiaries, divisions and/or representations shall be deemed made by Developer and not Related Companies in any principal of the Related Companies and any purchaser agrees to look solely to Developer and not to Related Companies and/or any of its affiliates or principals with respect to any and all claims arising in the marketing and or development of the Condominium and who agree to the sale of units in the Condominium. ORAL REPRESENTATIONS CANNOT BE RELIED UPON AS CORRECT STATEMENTS OF THE REPRESENTATIONS OF THE DEVELOPER. FOR CORRECT REPRESENTATIONS, MAKE REFERENCE TO THIS BROCHURE AND TO THE DOCUMENTS REQUIRED BY SECTION 718.503 FLORIDA STATUTES, TO BE FURNISHED BY A DEVELOPER TO A BUYER OR LESSEE.
EXCLUSIVE MARKETING & SALES BY CORCORAN SUNSHINE MARKETING GROUP

FLOORS 2 TO 28

UNIT # 3

3 Bedrooms
3 Bathrooms
Powder Room
Private Elevator

INTERIOR AREA: 2,651 SQ. FT.
EXTERIOR AREA: 256 SQ. FT.

N

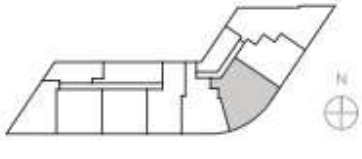

Disclaimer: WE ARE PLEDGED TO THE LETTER AND SPIRIT OF THE U.S. POLICY FOR ACHIEVEMENT OF EQUAL HOUSING OPPORTUNITY THROUGHOUT THE NATION. WE ENCOURAGE AND SUPPORT AN AFFIRMATIVE ADVERTISING AND MARKETING PROGRAM IN WHICH THERE ARE NO BARRIERS TO OBTAINING HOUSING BECAUSE OF RACE, COLOR, RELIGION, SEX, HANDICAP, FAMILIAL STATUS OR NATIONAL ORIGIN. All depictions of appliances, fixtures, furnishings, cabinets, vanities, and other matters of detail, including without limitation, types of finish and alternatives, are conceptual only and are not necessarily included in each unit. This is not an offer to sell or solicitation of offers to buy the condominium units in jurisdictions where such offer or solicitation cannot be made or are otherwise prohibited by law and your eligibility to purchase will depend upon your state of residence. The offering is made only by the offering documents for the Condominium and no statement should be relied upon if not made in the offering documents. The Sponsor reserves the right to modify substitute, delete or withdraw any or all portions in its sole discretion and without prior notice. The photographs contained in this brochure may be artistic renderings or bench photographs and may seek to depict the spirit of the lifestyle to be achieved rather than any child now exist or may not proposed and are merely intended as illustrations of the amenities and landscape desired therein. The Condominium is being developed by 300 N Flagler LLC ("Developer"). Developer, pursuant to a license agreement, has a right to use the trade names, marks, and logos of the Related Companies. Any use of trademarks, designs and/or representations shall be deemed made by Developer and not Related Companies in any principal of the Related Companies and any purchaser agrees to look solely to Developer and not to Related Companies regarding any of the offerings or participation, regard to any and all matters relating to the marketing and or development of the Condominium and who agree to be bound of units in the Condominium. ONLY REPRESENTATIONS CANNOT BE RELIED UPON AS CORRECT EXCEPT THE REPRESENTATIONS OF THE DEVELOPER. THE CORRECT REPRESENTATIONS THAT REFERENCE THIS BROCHURE AND TO THE DOCUMENTS REQUIRED BY SECTION 718.503 FLORIDA STATUTES TO BE FURNISHED BY A DEVELOPER TO A BUYER OR LESSEE. EXCLUSIVE MARKETING & SALES BY CORCORAN SUNSHINE MARKETING GROUP.

FLOORS 9 TO 28

UNIT # 4

3 Bedrooms
3 Bathrooms
Private Elevator

INTERIOR AREA: 2,238 SQ. FT.
EXTERIOR AREA: 225 SQ. FT.

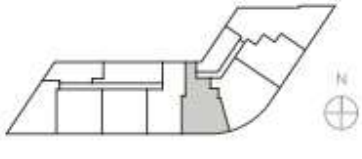

Disclaimer: WE ARE PLEDGED TO THE LETTER AND SPIRIT OF THE U.S. POLICY FOR ACHIEVEMENT OF EQUAL HOUSING OPPORTUNITY THROUGHOUT THE NATION. WE ENCOURAGE AND SUPPORT AN AFFIRMATIVE ADVERTISING AND MARKETING PROGRAM IN WHICH THERE ARE NO BARRIERS TO OBTAINING HOUSING BECAUSE OF RACE, COLOR, RELIGION, SEX, HANDICAP, FAMILIAL STATUS OR NATIONAL ORIGIN. All depictions of appliances, fixtures, furnishings, cabinets, vanities, and other matters of detail, including without limitation, items of finish and decoration, are conceptual only and are not necessarily included in each unit. This is not an offer to sell or solicitation of offers to buy the condominium units in jurisdictions where such offer or solicitation cannot be made or are otherwise prohibited by law and your eligibility to purchase will depend upon your state of residence. The offering is made only by the offering documents for the condominium and no statement should be relied upon if not made in the offering documents. The features, amenities, designs, design professionals, finishes and specifications are proposed only, and the Developer reserves the right to modify substitute, delete or withdraw any or all of same in its sole discretion and without prior notice. The photographs contained in this brochure may be artistic renderings or bank photographs and may seek to depict the spirit of the lifestyle to be achieved rather than any thing that exists or that may be proposed and are merely intended as illustrations of the amenities and lifestyle desired therein. The Condominium is being developed by 350 S Flagler LLC ("Developer"). Developer, pursuant to a license agreement and a right to use the trade names, marks, and logos of the Related Companies, but not all subsidiaries, divisions and/or representatives shall be deemed made by Developer and not Related Companies in any principal of the Related Companies and any purchaser agrees to look solely to Developer and not to Related Companies regarding any of the offerings or participation regarding any aspect to any and all matters relating to the marketing and or development of the Condominium and who agree to the sale of units in the Condominium. ORAL REPRESENTATIONS CANNOT BE RELIED UPON AS CORRECT STATEMENTS OF THE REPRESENTATIONS OF THE DEVELOPER. FOR CORRECT REPRESENTATIONS, MAKE REFERENCE TO THIS BROCHURE AND TO THE DOCUMENTS REQUIRED BY SECTION 718.503 FLORIDA STATUTES, TO BE FURNISHED BY A DEVELOPER TO A BUYER OR LESSEE.
EXCLUSIVE MARKETING & SALES BY CORCORAN SUNSHINE MARKETING GROUP

FLOORS 9 TO 28

UNIT # 5

2 Bedrooms
2 Bathrooms
Den
Powder Room

INTERIOR AREA: 2,008 SQ. FT.
EXTERIOR AREA: 273 SQ. FT.

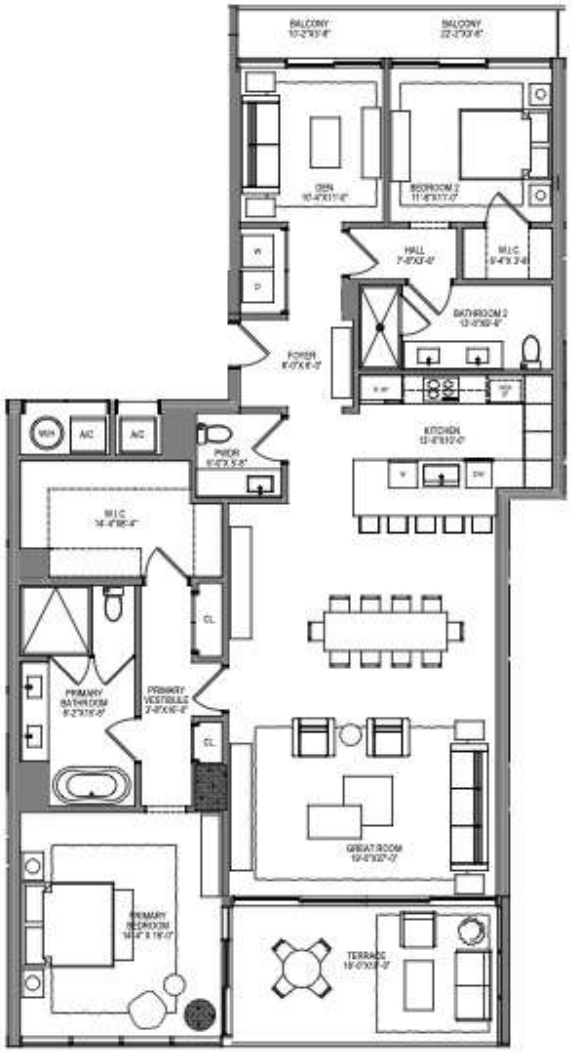

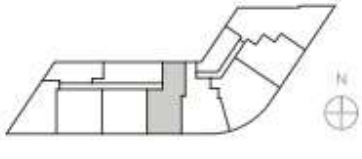

Disclaimer: WE ARE PLEDGED TO THE LETTER AND SPIRIT OF THE U.S. POLICY FOR ACHIEVEMENT OF EQUAL HOUSING OPPORTUNITY THROUGHOUT THE NATION. WE ENCOURAGE AND SUPPORT AN AFFIRMATIVE ADVERTISING AND MARKETING PROGRAM IN WHICH THERE ARE NO BARRIERS TO OBTAINING HOUSING BECAUSE OF RACE, COLOR, RELIGION, SEX, HANDICAP, FAMILIAL STATUS OR NATIONAL ORIGIN. All depictions of appliances, fixtures, furnishings, cabinets, outlets, and other matters of detail, including without limitation, trees, artwork and decorations, are conceptual only and are not necessarily included in each unit. This is not an offer to sell or solicitation of offers to buy the condominium units in jurisdictions where such offer or solicitation cannot be made or are otherwise prohibited by law and your eligibility to purchase will depend upon your state of residence. The offering is made only by the offering documents for the condominium and no statement should be relied upon if not made in the offering documents. The features, amenities, designs, design professionals, finishes and specifications are proposed only, and the Developer reserves the right to modify, substitute, cancel or withdraw any or all of same in its sole discretion and without prior notice. The photographs contained in this brochure may be artistic renderings or actual photographs and are used to depict the spirit of the lifestyle to be achieved rather than any thing that was, exists or that may be proposed and are merely intended as illustrations of the amenities and lifestyle desired therein. The Condominium is being developed by 350 S. Flagler LLC ("Developer"). Developer, pursuant to a license agreement and a right to use the trade names, marks, and logos of the Related Companies, but not all subsidiaries, divisions and/or representatives shall be deemed made by Developer and not Related Companies in any attempt of the Related Companies and any purchaser agrees to look solely to Developer and not to Related Companies regarding any of the offerings or participation with respect to any and all matters relating to the marketing and or development of the Condominium and who agree to the sale of units in the Condominium. ONLY REPRESENTATIONS CAN BE RELIED UPON AS CORRECT STATING THE REPRESENTATIONS OF THE DEVELOPER. FOR CORRECT REPRESENTATIONS, MAKE REFERENCE TO THIS BROCHURE AND TO THE DOCUMENTS REQUIRED BY SECTION 718.503 FLORIDA STATUTES, TO BE FURNISHED BY A DEVELOPER TO A BUYER OR LESSEE.
EXCLUSIVE MARKETING & SALES BY CORCORAN SUNSHINE MARKETING GROUP

FLOORS 9 TO 28

UNIT # 6

2 Bedrooms
2 Bathrooms
Den
Powder Room

INTERIOR AREA: 1,974 SQ. FT.
EXTERIOR AREA: 180 SQ. FT.

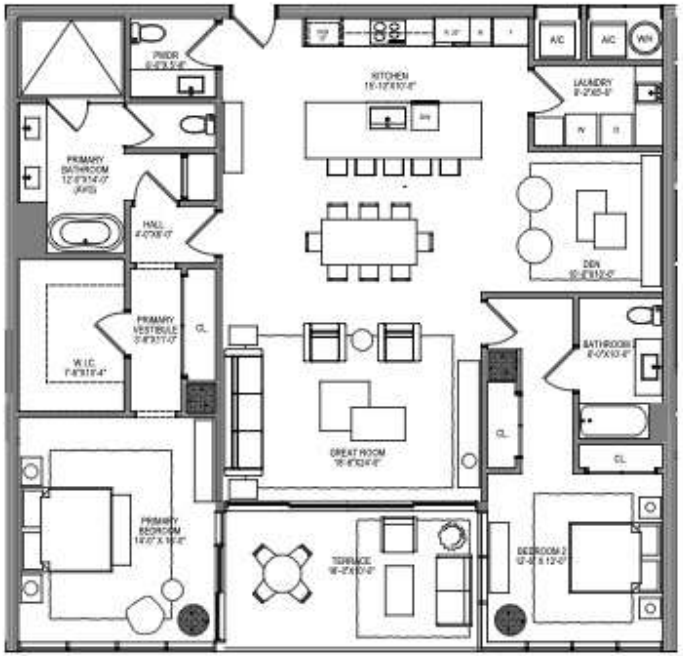

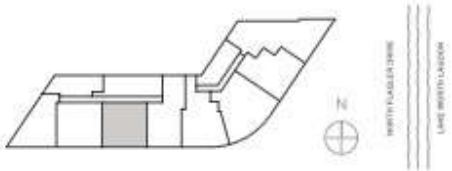

N

Disclaimer: WE ARE PLEDGED TO THE LETTER AND SPIRIT OF THE U.S. POLICY FOR ACHIEVEMENT OF EQUAL HOUSING OPPORTUNITY THROUGHOUT THE NATION. WE ENCOURAGE AND SUPPORT AN AFFIRMATIVE ADVERTISING AND MARKETING PROGRAM IN WHICH THERE ARE NO BARRIERS TO OBTAINING HOUSING BECAUSE OF RACE, COLOR, RELIGION, SEX, HANDICAP, FAMILIAL STATUS OR NATIONAL ORIGIN. All depictions of appliances, fixtures, furnishings, cabinets, vanities, and other matters of detail, including various textures, trims, finishes and decorative, are conceptual only and are not necessarily included in each unit. This is not an offer to sell or solicitation of offers to buy the condominium units in jurisdictions where such offer or solicitation cannot be made or are otherwise prohibited by law and your eligibility to purchase will depend upon your state of residence. The offering is made only by the offering documents for the condominium and no statement should be relied upon if not made in the offering documents. The floorplans, dimensions, designs, sketch, photographs, finishes and specifications are proposed only, and the Developer reserves the right to modify substitute, delete or withdraw any or all of same in its sole discretion and without prior notice. The photographs contained in this brochure may be artistic renderings or actual photographs that may not exist or may be depicted the spirit of the Website to be achieved rather than any that may exist, or may be proposed and be merely intended as illustrations of the potential and proposed desired theme. The Condominium is being developed by 900 N Flagler LLC ("Developer"). Developer, pursuant to a license agreement and a right to use the trade names, marks, and logos of the Related Companies, but not all subsidiaries, divisions and/or representations shall be deemed made by Developer and not Related Companies in any principal of the Related Companies and any purchaser agrees to look solely to Developer and not to Related Companies regarding any of the offerings or participation with respect to any and all matters relating to the marketing and or development of the Condominium and who agree to the sale of units in the Condominium. ORAL REPRESENTATIONS CANNOT BE RELIED UPON AS CORRECT STATEMENTS OF THE REPRESENTATIONS OF THE DEVELOPER. FOR CORRECT REPRESENTATIONS, MAKE REFERENCE TO THIS BROCHURE AND TO THE DOCUMENTS REQUIRED BY SECTION 718.503 FLORIDA STATUTES, TO BE FURNISHED BY A DEVELOPER TO A BUYER OR LESSEE.
EXCLUSIVE MARKETING & SALES BY CORCORAN SUNSHINE MARKETING GROUP

FLOORS 9 TO 28

UNIT # 8

2 Bedrooms
2 Bathrooms
Powder Room

INTERIOR AREA: 1,550 SQ. FT.
EXTERIOR AREA: 313 SQ. FT.

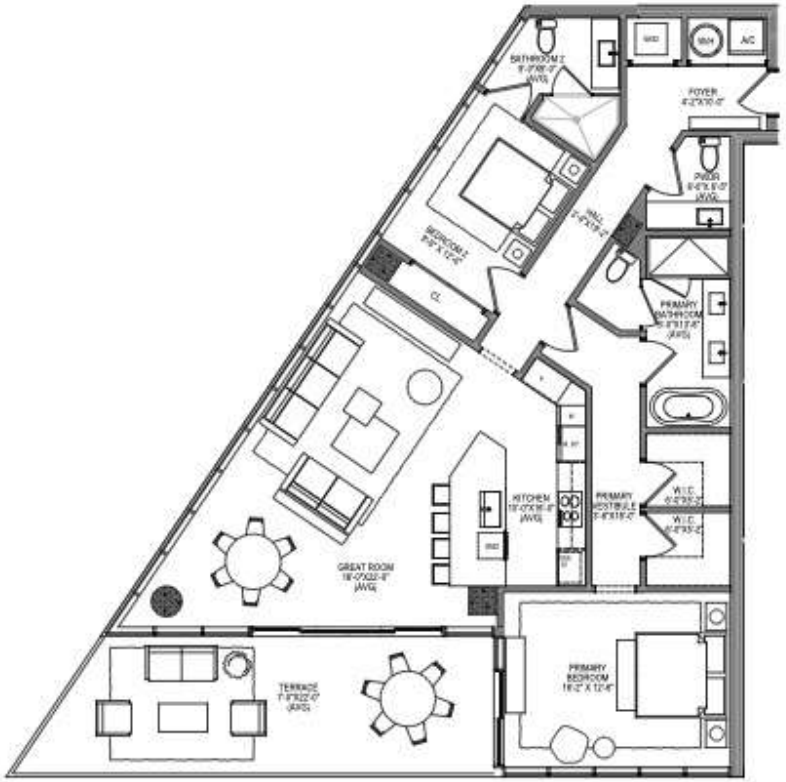

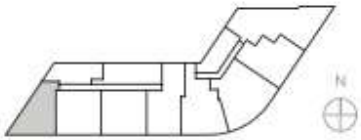

Disclaimer: WE ARE PLEDGED TO THE LETTER AND SPIRIT OF THE U.S. POLICY FOR ACHIEVEMENT OF EQUAL HOUSING OPPORTUNITY THROUGHOUT THE NATION. WE ENCOURAGE AND SUPPORT AN AFFIRMATIVE ADVERTISING AND MARKETING PROGRAM IN WHICH THERE ARE NO BARRIERS TO OBTAINING HOUSING BECAUSE OF RACE, COLOR, RELIGION, SEX, HANDICAP, FAMILIAL STATUS OR NATIONAL ORIGIN. All depictions of appliances, fixtures, furnishings, cabinets, outlets, and other matters of detail, including various dimensions, sizes of floor and elevations, are conceptual only and are not necessarily included in each unit. This is not an offer to sell or solicitation of offers to buy the condominium units in jurisdictions where such offer or solicitation cannot be made or are otherwise prohibited by law and your eligibility to purchase will depend upon your state of residence. The offering is made only by the offering documents for the Condominium and no statement should be relied upon that is not made in the offering documents. The Sponsor reserves the right to modify substitute, revise or withdraw any or all plans in its sole discretion and without prior notice. The photographs contained in this brochure may be artistic renderings or bank photographs and may need to depict the spirit of the Residence to be achieved rather than any one unit, or may not exist or may be proposed and are merely intended as illustrations of the principles and concepts described herein. The Condominium is being developed by 300 N Magnet LLC ("Developer"). Developer, pursuant to a license agreement and a right to use the trade names, marks, and logos of the Related Companies, any one of subsidiaries, affiliates and/or representatives shall be deemed made by Developer and not Related Companies in any principal of the Related Companies and any purchaser agrees to look solely to Developer and not to Related Companies regarding any of the offerings or participation, regard to any and all matters relating to the marketing and or development of the Condominium and who agree to the sale of units in the Condominium. ORAL REPRESENTATIONS CANNOT BE RELIED UPON AS CORRECT STATEMENTS OF THE REPRESENTATIONS OF THE DEVELOPER. FOR CORRECT REPRESENTATIONS, MAKE REFERENCE TO THIS BROCHURE AND TO THE DOCUMENTS REQUIRED BY SECTION 718.503 FLORIDA STATUTES, TO BE FURNISHED BY A DEVELOPER TO A BUYER OR LESSEE.
EXCLUSIVE MARKETING & SALES BY CORCORAN SUNSHINE MARKETING GROUP

FLOORS 9 TO 28

UNIT # 9

1 Bedrooms

1 Bathrooms

Powder Room

INTERIOR AREA: 1,013 SQ. FT.

EXTERIOR AREA: 135 SQ. FT.

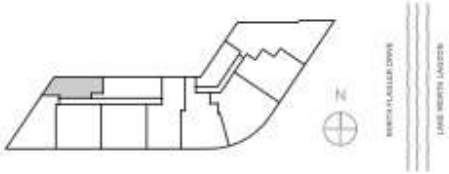

N

Disclaimer: WE ARE PLEDGED TO THE LETTER AND SPIRIT OF THE U.S. POLICY FOR ACHIEVEMENT OF EQUAL HOUSING OPPORTUNITY THROUGHOUT THE NATION. WE ENCOURAGE AND SUPPORT AN INTEGRATED ADVERTISING AND MARKETING PROGRAM IN WHICH THERE ARE NO BARRIERS TO OBTAINING HOUSING BECAUSE OF RACE, COLOR, RELIGION, SEX, HANDICAP, FAMILIAL STATUS OR NATIONAL ORIGIN. All depictions of appliances, fixtures, furnishings, cabinets, vanities, and other matters of detail, including various textures, trims of finish and decoration, are conceptual only and are not necessarily included in each unit. This is not an offer to sell or solicitation of offers to buy the condominium units in jurisdictions where such offer or solicitation cannot be made or are otherwise prohibited by law and your eligibility to purchase will depend upon your state of residence. The offering is made only by the offering documents for the condominium and no statement should be relied upon if not made in the offering documents. The fixtures, furniture, designs, design professionals, finishes and specifications are proposed only and the Developer reserves the right to modify substitute, delete or withdraw any or all of same in its sole discretion and without prior notice. The photographs contained in this brochure may be artistic renderings or bank photographs and are used to depict the spirit of the lifestyle to be achieved rather than any thing that exists or that may be proposed and are merely intended as illustrations of the amenities and facilities described herein. The Condominium is being developed by 300 N Flagler LLC ("Developer"). Developer, pursuant to a license agreement and a right to use the trade names, marks, and logos of the Related Companies, any use of trademarks, designs and/or representations shall be deemed made by Developer and not Related Companies in any principal of the Related Companies and any purchaser agrees to look solely to Developer and not to Related Companies with any of the offerings or participation with respect to any aspect of or matters relating to the marketing and or development of the Condominium and who agree to the sale of units in the Condominium. ORAL REPRESENTATIONS CANNOT BE RELIED UPON AS CORRECT STATEMENTS OF THE REPRESENTATIONS OF THE DEVELOPER. FOR CORRECT REPRESENTATIONS, MAKE REFERENCE TO THIS BROCHURE AND TO THE DOCUMENTS REQUIRED BY SECTION 718.503 FLORIDA STATUTES, TO BE FURNISHED BY A DEVELOPER TO A BUYER OR LESSEE.
EXCLUSIVE MARKETING & SALES BY CORCORAN SUNSHINE MARKETING GROUP